BBC FREE MESSENGER BAG!

DOCTOR WHO ADVENTURES

WWW.DWAMAG.COM

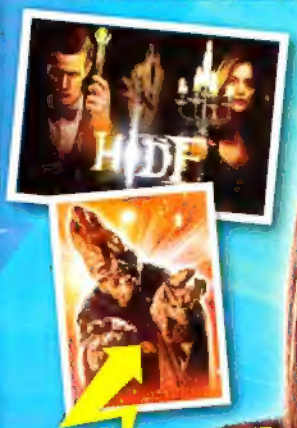

Awesome POSTERS!

GET READY TO HIDE!

WHO GOSSIP!

WE CHAT TO MATT & J-LOU INSIDE!

GHOST STORY

Packed with scares!

WIN AN XBOX!

ALIEN BABIES MAYHEM!

MONSTER MAKEOVER!

ISSUE 317 • 25 APRIL – 1 MAY 2013 • £2.99

PLUS LAUGHS! FRIGHTS! NEWS! FACTS!

BBC

CONTENTS

HELLO!

I loved being a ghostbuster last week! I met Professor Alec Palmer and Emma Grayling, toggled a few switches (nice word that), ran round a spooky house with Clara, rescued a time traveller from a pocket universe and reunited a terrifying twiggy creature with his long-lost twiggy love. Not bad for a day's work!

The Doctor

YOUR BEST BITS

EPISODE: THE RINGS OF AKHATEN

NAME: Humphrey Jaxon

"It was so funny when the Doctor started speaking in barks with Dor'een in the marketplace!"

IN THIS ISSUE!

6 Matt & J-Lou interview!

10 Doctor, Doctor!

12 Episode guide!

14 Alien Babies!

21 Comic adventure!

30 Where's the Doctor?

12

6

14

21

MONSTER WATCH

These creatures are hiding in the mag. Tick them off when you find them!

CYBERLEADER

SHAKRI

GRANDFATHER

ICE WARRIOR

SCARECROW

RRRRUFF!

THIS ISN'T AN 'IT'. IT'S A SHE. CLARA, MEET DOR'EEN.

THE DOCTOR TICKLES DOR'EEN UNDER THE CHIN!

GET IN TOUCH!

We want to hear about your favourite scenes from the new series. Email us your mega moment and name to hello@dwamag.com, and it could appear in a future issue of the mag!

NOW LET'S GO SPOT SOME MONSTERS!

EPISODE 5

JOURNEY TO THE CENTRE OF THE T

IT'S TIME TO EXPLORE THE DOCTOR'S BLUE BOX!

A team of salvage hunters find the Doctor's amazing spaceship drifting through space and think they've discovered the haul of a lifetime!

WHO'S WHO?

THE DOCTOR

This Time Lord is over a thousand years old and loves travelling through space and time. He's played by Matt Smith.

CLARA

The Doctor's companion and newest friend, played by Jenna-Louise Coleman. But who is this mystery girl?

THE TARDIS

The Doctor's cool spaceship. TARDIS stands for Time And Relative Dimension In Space.

CLARA BECOMES SEPARATED FROM THE DOCTOR AND LOST IN THE TARDIS!

NEW SERIES SECRETS!

ARDIS

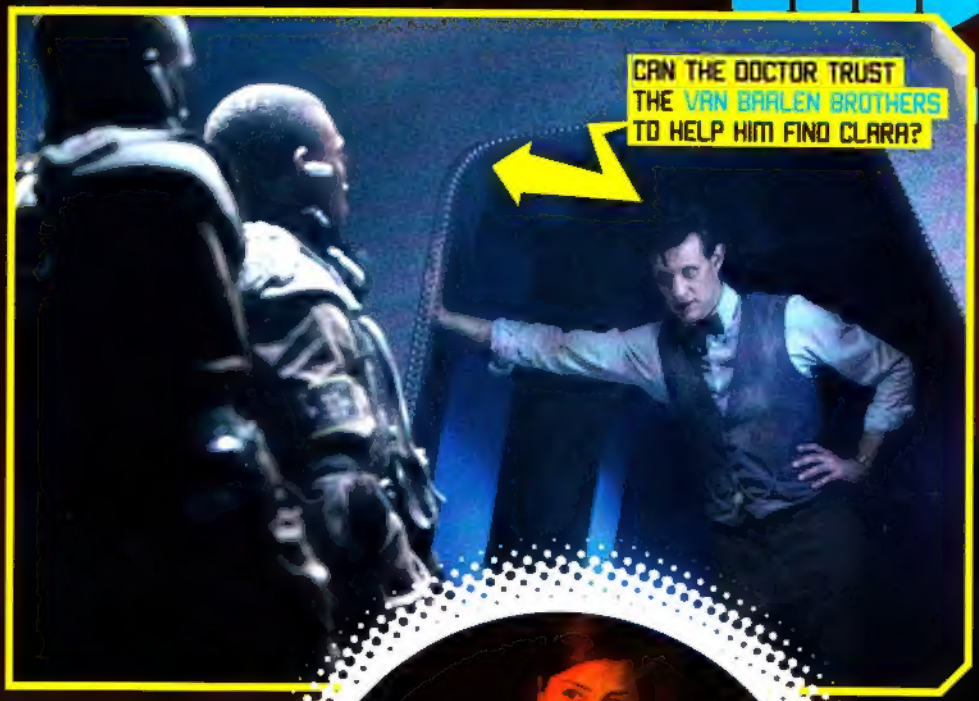

CAN THE DOCTOR TRUST THE VAN BAALEN BROTHERS TO HELP HIM FIND CLARA?

SOMETHING SCARY IS STALKING CLARA!

HURRY, DOCTOR! TIME IS RUNNING OUT!

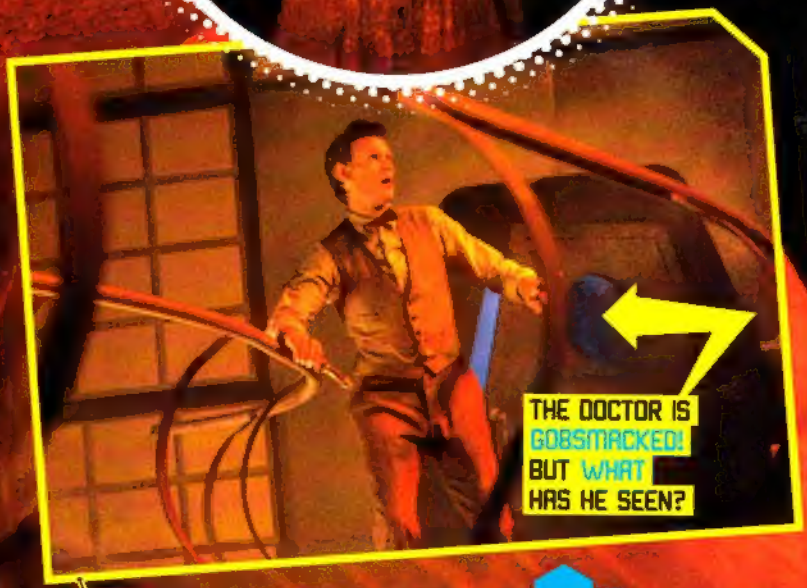

THE DOCTOR IS GOBSMACKED! BUT WHAT HAS HE SEEN?

DON'T MISS!

BBC DOCTOR WHO

BBC one

BBC one

EPISODE 5: SATURDAY 27 APRIL 2013

TITLE: JOURNEY TO THE CENTRE OF THE TARDIS

WRITTEN BY STEPHEN THOMPSON DIRECTED BY MAT KING

"MATT gets RECOGNIS because of his WALK!"

WE TALK TO JENNA-LOUISE COLEMAN AND MATT SMITH ABOUT THE NEW SERIES OF *DOCTOR WHO*!

Now that the new episodes are on TV, do you get recognised loads?

J-Lou: I don't really get recognised. Maybe I'm too short? Matt's tall and has quite a distinctive walk.

Matt: So can everyone recognise me because of my walk?

J-Lou: Yeah!

What are your favourite things about this series?

Matt: Gosh! We've got a submarine, we've got the Ice Warriors, we've got the new Cybermen...

J-Lou: I liked going to the alien planet!

Matt: Yeah! That was fun, wasn't it?

J-Lou: We've been under the sea, we're in the interior of the TARDIS...

Matt: And we have a really clever new monster. And they've got a great name.

J-Lou: They are absolutely brilliant! They don't chase you, they come at you slowly, which I find quite terrifying!

If the TARDIS was real, where would you like to go?

Matt: I'd see England win the World Cup in 1966!

J-Lou: I'd go back to Ancient Egypt and find out how the pyramids were built.

Are you having fun working together?

Matt: I think Jenna's absolutely brilliant and it's been a joy to work with her. I'm really proud to work with her.

J-Lou: It's great! It's so wonderful being in *Doctor Who*. Matt is so exciting to work with!

ED

SURROUNDED BY ALIENS!

COOL ICE WARRIOR!

SAVING THE UNIVERSE ON AKHATEN

"Jenna's **absolutely brilliant** and a **joy** to work with."

WHO SAYS I HAVE A FUNNY WALK?

TIMEY-WIMEY FACT:
Matt is 5 feet 11 inches tall, and Jenna-Louise is 5 feet 2 inches tall.

TIME TEASERS

READ OUR MINDS AND SOLVE ALL THESE TRICKY PUZZLES!

SPOT THE DIFFERENCE!

Circle the five differences in the two pictures!

GHOSTLY MAZE!

Make it through the scary house without running into the Caliburn ghost!

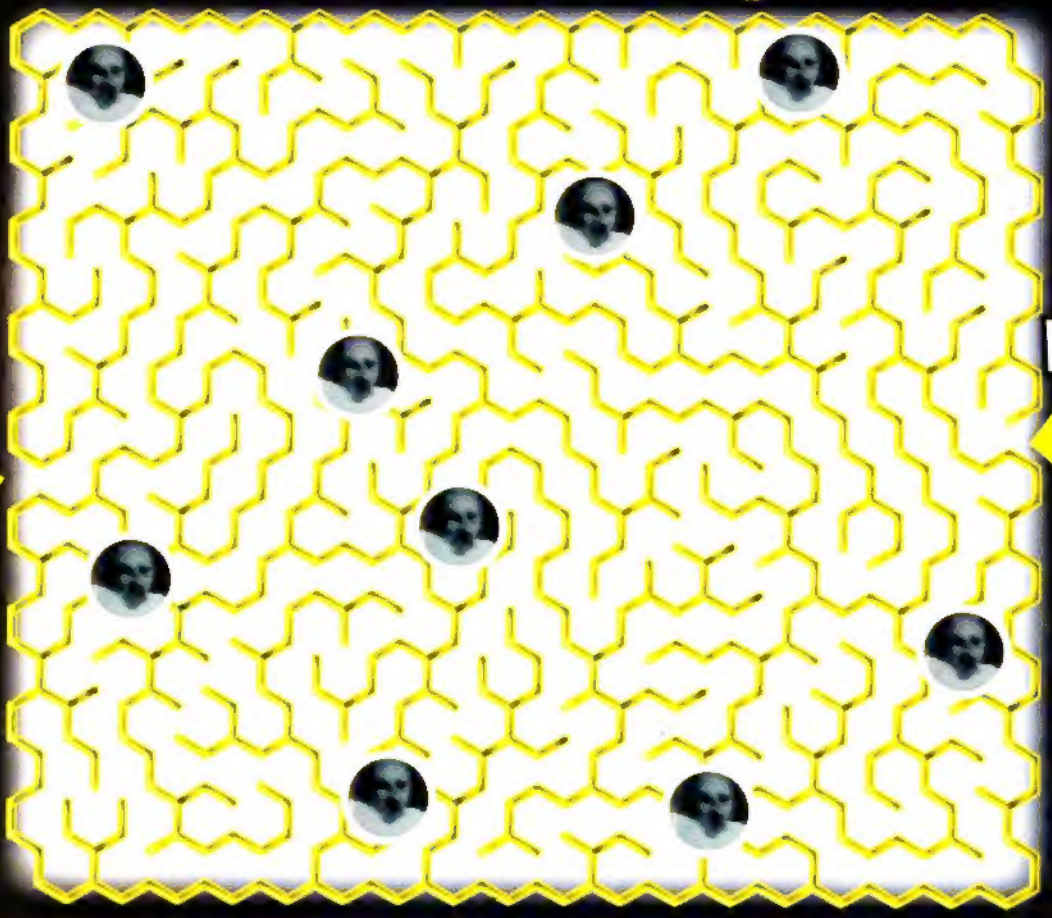

HIDDEN HORROR!

Cross out all the letters that appear twice or more to reveal a monster!

W E I F U P C
L T M C U T W Z T U
K F P W D I P T
A W M M Z
I T Z F C

ANSWER

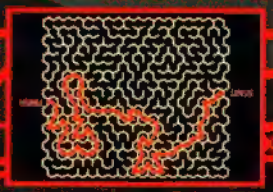

answers

Spot the difference! See solution, right • Ghostly maze! See solution, right • Hidden horror! Baleb.

DOCTOR DOCTOR!

GIVE ME YOUR BEST SHOT!

HAVE YOU GOT A QUESTION FOR THE TOP TIME LORD?

FEAR FACTOR

Dear Doctor,
Which monster do you fear the most?

Ben Martin

THE DOCTOR REPLIES:
This is a tricky question. Sometimes I get scared of monsters and I run. Sometimes I don't get scared of monsters, but I still run, because it's important to get some exercise. The Daleks fill me with fear – I'm not afraid to admit that. There's nothing scarier than a Dalek. Unless there was a Dalek with three heads! Eek!

POTATO HEADS

WEIRD LETTER OF THE WEEK

Dear Doctor,
My brother never eats potatoes because he thinks they might be Sontarans!

Ben Lewis

THE DOCTOR REPLIES:
Difficult one this, Ben. You see, Sontarans are very, very small, but they're not quite 'hide in your dinner' small. However, they do look like potatoes and they are very sneaky. As a precaution, check every mouthful at least once. I can't imagine those little guys are that tasty!

EAT ME IF YOU DARE, HUMAN SCUM!

MONSTER MAIL THIS WEEK: SLITHEEN

GO GREEN

Dear Doctor,
What's the stupidest thing you've ever done?

Lyndon Hodges

THE DOCTOR REPLIES:
Well, you may be surprised to hear that I have never done anything stupid, Lyndon! Everything I do is a clever, calculated choice. Just kidding, of course! I once ate some Raxacoricofallapatorian sprouts and they made me go bright green. That was daft!

DODGY DISGUISE

Dear Slitheen,

Hayden Paul

A SLITHEEN REPLIES:
No human suits? Well, that would be tricky, but no-one could say that the Slitheen aren't resourceful. We would learn from the Doctor and wear cool hats. That would distract people from our big green bodies!

THE DOCTOR WANTS YOUR QUESTIONS!

Got something for the Doctor or a monster? Email doctor@dwamag.com or fill in this note and send it to:
Doctor Who Adventures,
Immediate Media,
Vineyard House,
44 Brook Green
London W6 7BT
The weirder, the better! And don't forget to send a picture of yourself!

Dear Doctor Dear

DON'T FORGET YOUR PHOTO!

Name:

Age:

Address:

EP GUIDE

EPISODE 4

It's time for scares, as the Doctor takes Clara to investigate spooky goings-on in an old mansion!

STARRING

THE DOCTOR

LOOKING FOR ANSWERS, AND FOR GHOSTIES!

CLARA OSWALD

DOES A VERY GOOD JOB AT BEING BRAVE!

EMMA GRAYLING

A VERY TALENTED PSYCHIC

PROFESSOR PALMER

THIS PROF WANTS TO INVESTIGATE SPOOKS!

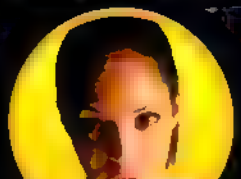

HILA

LOST TIME TRAVELLER

THE HIDER

CREEPY CREEPER

WHAT HAPPENED?

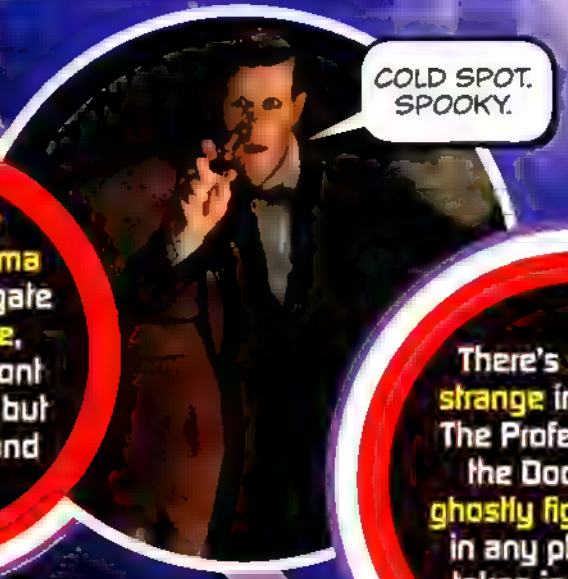

As Professor Palmer and Emma Grayling investigate Caliburn House, they hear the front door banging – but it's the Doctor and Clara!

There's something strange in the house. The Professor shows the Doctor how a ghostly figure appears in any photographs taken in the creepy mansion!

AND CLARA
A HAUNTING!

IDE

WHO REPORT

WHAT DID YOU THINK OF THIS EPISODE?

COLOUR IN YOUR SCORE OUT OF 5

Laughs
Scares
Adventures
Shocks

FAVOURITE DOCTOR MOMENT

FAVOURITE CLARA MOMENT

The Doctor wants Emma to use her powers to help rescue Hila Taconian – a time traveller trapped in a collapsing pocket universe!

The Doctor saves Hila from the Hex – and reveals she is a future relative of the Professor and Emma's, and that the Hider seeks its lost mate!

NEXT WEEK
JOURNEY TO THE CENTRE OF THE TARDIS!

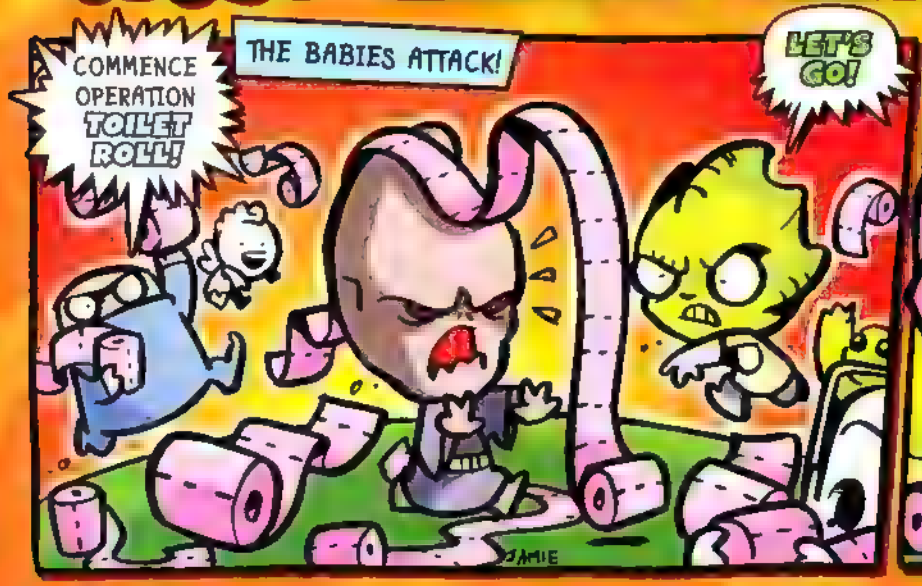

MORE FUN NEXT WEEK!

ART: JAMIE SMART WORDS: CRAIG DONAGHY

Cut out and keep safe

Don't miss the final part in the next issue of DWA!

WHONIVERSE COLLECTION

Part 2 of 3

SECOND DOCTOR COMPANIONS

Polly

This 1960s secretary helped the Second Doctor fight Cybermen and Daleks.

Ben

Brave sailor Ben was always rescuing his friend Polly, who he nicknamed 'the Duchess'.

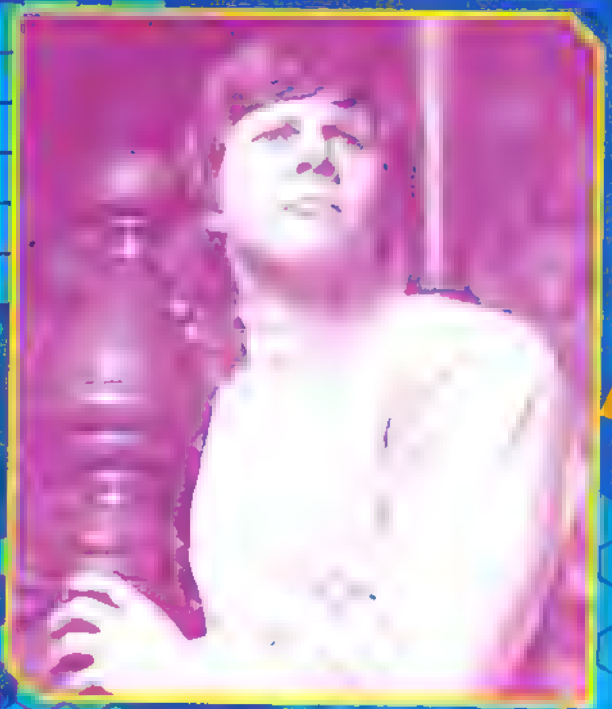

DOCTOR WHO?

[illegible]

Jamie

This Scottish piper met the Doctor after the Battle of Culloden in 1746.

WHO IS THE SECOND DOCTOR?

The Second Doctor was younger looking than the first and very different in character.

He came across as a bit of a bumbling fool but was very cunning!

This Doctor played the recorder to help himself think.

The Second Doctor once met an evil double of himself called Salamander.

WHO'S WHO?

Patrick Troughton played the Doctor from 1966-1969.

WHONIVERSE COLLECTION

TARDIS INSIDE OUT!

The Second Doctor said that there was a special relationship between his regeneration and the TARDIS. Will we ever find out what he meant?

Even though the Second Doctor's TARDIS looks the same as the First's, the lock and the telephone sign sometimes moved sides!

FAST FACT

His TARDIS was stolen by the Daleks

SECOND DOCTOR DEADLIEST ENEMIES

CYBERMEN

An army of Cybermen tried to destroy mankind using a weather-controlling machine called the Gravitron, on the Moon

DALEKS

The Daleks had been buried for over 200 years when the Doctor found them on Vulcan. They pretended to be friendly but the Doctor knew better!

ICE WARRIORS

These rasping Martians were discovered by the Second Doctor in a future ice age.

ADVERTISEMENT

NEW WHO APP!

DOCTOR WHO ADVENTURES IS NOW OUT AS AN APP!
AVAILABLE FOR iPAD AND iPHONE FROM THE APP STORE NOW!

ONLY £1.99!

NEVER MISS AN ISSUE!

YOUR NO.1 MONSTER MAG OUT EVERY THURSDAY!

BBC DOCTOR WHO ADVENTURES

WHAT ARE YOU LOOKING AT? MY STRANGE FACE?

RELAX! THEY'RE STARING AT THE AWESOME DWA APP!

B.B.C.
DOCTOR WHO
ADVENTURES

WHO WINS

XBOX AND DOCTOR WHO DVD!

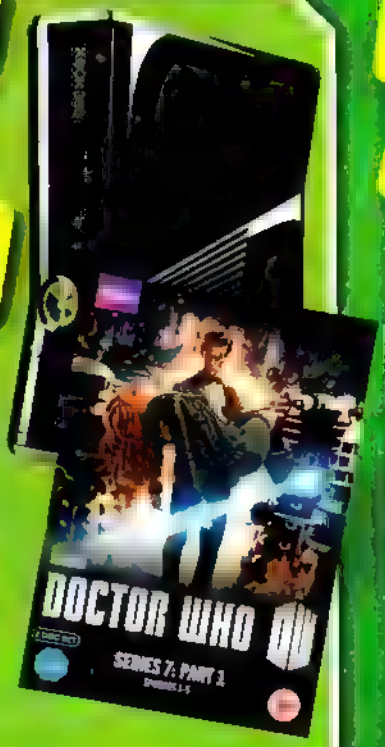

Ice Warriors come from the planet...

A Mars
B Venus

LUIGI'S MANSION AND 3DS

What is Professor Alec Palmer?

A A goat hunter
B A ghost hunter

enter by email...

Send your answers to the email address under each win – for example, email **6025@dwacomps.co.uk**. Please also supply your name, age, address and daytime telephone number. Send a different email for each competition and put the win code in your subject line.

enter by TEXT...

Text **COMP** [space] then **DWA+Win Code+A** or **B** [space] + **name** and **full address** to **66644** for the competition you want to enter. For example, text **COMP DWA6025A John Smith, 25 The Avenue, London NW12 6XP**. The cost to enter will be however much your mobile phone company charges for one normal text message (SMS) at the time you enter the competition. You will not have to pay any other costs to enter.

CLOSING DATE: 11.59pm ON 8 MAY 2013

COMPETITION RULES: See above for how to enter by email or text. The promoter is Immediate Media Company London Limited, registered address 4th Floor, Vineyard House, 44 Brook Green, London W6 7BT. Make sure that we have your entries by **11.59pm on 8 May 2013**. 1. You can enter if you live in England, Wales, Scotland, Northern Ireland or the Channel Islands, unless someone who lives in your house works for the Immediate Media Company. 2. All of our competitions follow the BBC Code of Conduct for competitions - you can read this at www.bbc.co.uk/competitioncode. 3. By entering the competition, you promise to us that you have read these rules and that you will follow them. 4. We can't accept responsibility if your entry is lost. 5. We will disqualify all entries which arrive too late and we can't accept responsibility if your entry is lost. 5. We will choose the winners at random from all of the right answers that we receive. 6. One entry per household. We don't allow bulk entries or entries made by other people. 7. We will disqualify all entries which break the rules. If you win, you will receive the prize described. We won't swap the prize for cash. If there's even a reason why we can't give you exactly the same prize, we'll give you something just as good or better instead. 8. If we contact you to tell you you're a winner, but you don't reply within a month, we may have to offer the prize to a runner-up or give it away in a future competition. **Your details**: We will use your name, address and any other details that you give us to run this competition. If you win, we will pass them to the person who's providing the prize, so that they can post it to you, and we may use your first name and county in the magazine or on our website but we won't provide them to anyone else without your permission. You can find out the winner's first name and county once the competition is over by sending a stamped, addressed envelope to Competition Rules, ATTN: Marketing Assistant, Doctor Who Adventures, 4th Floor, Vineyard House, 44 Brook Green, London W6 7BT. Remember to tell us which magazine, issue number and competition you'd like to know about. You can read the BBC Privacy Policy at www.bbc.co.uk/privacy

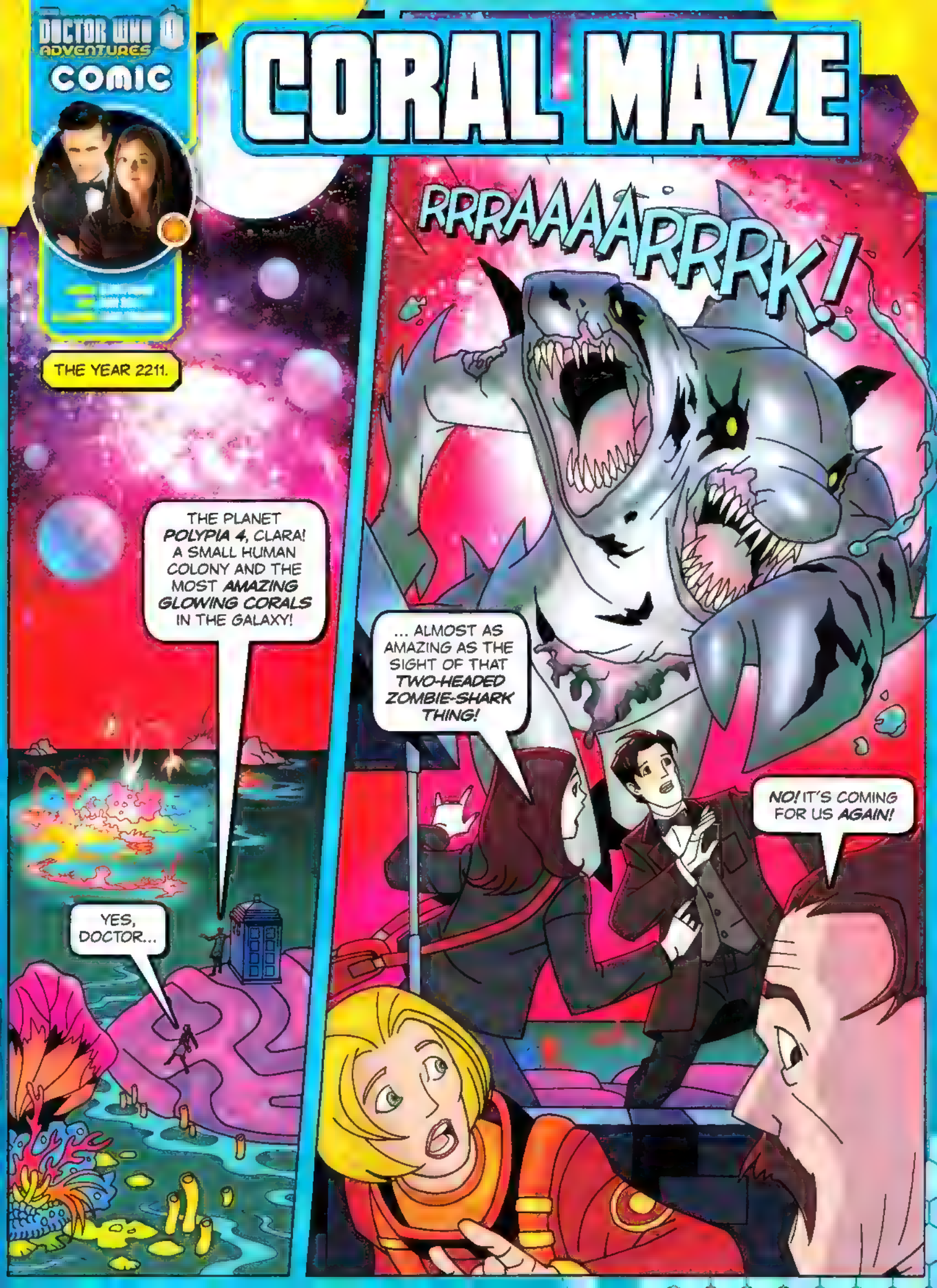
DOCTOR WHO ADVENTURES COMIC
CORAL MAZE
THE YEAR 2211.
THE PLANET POLYPIA 4, CLARA! A SMALL HUMAN COLONY AND THE MOST AMAZING GLOWING CORALS IN THE GALAXY!
YES, DOCTOR...
RRRAAAARRRK!
... ALMOST AS AMAZING AS THE SIGHT OF THAT TWO-HEADED ZOMBIE-SHARK THING!
NO! IT'S COMING FOR US AGAIN!

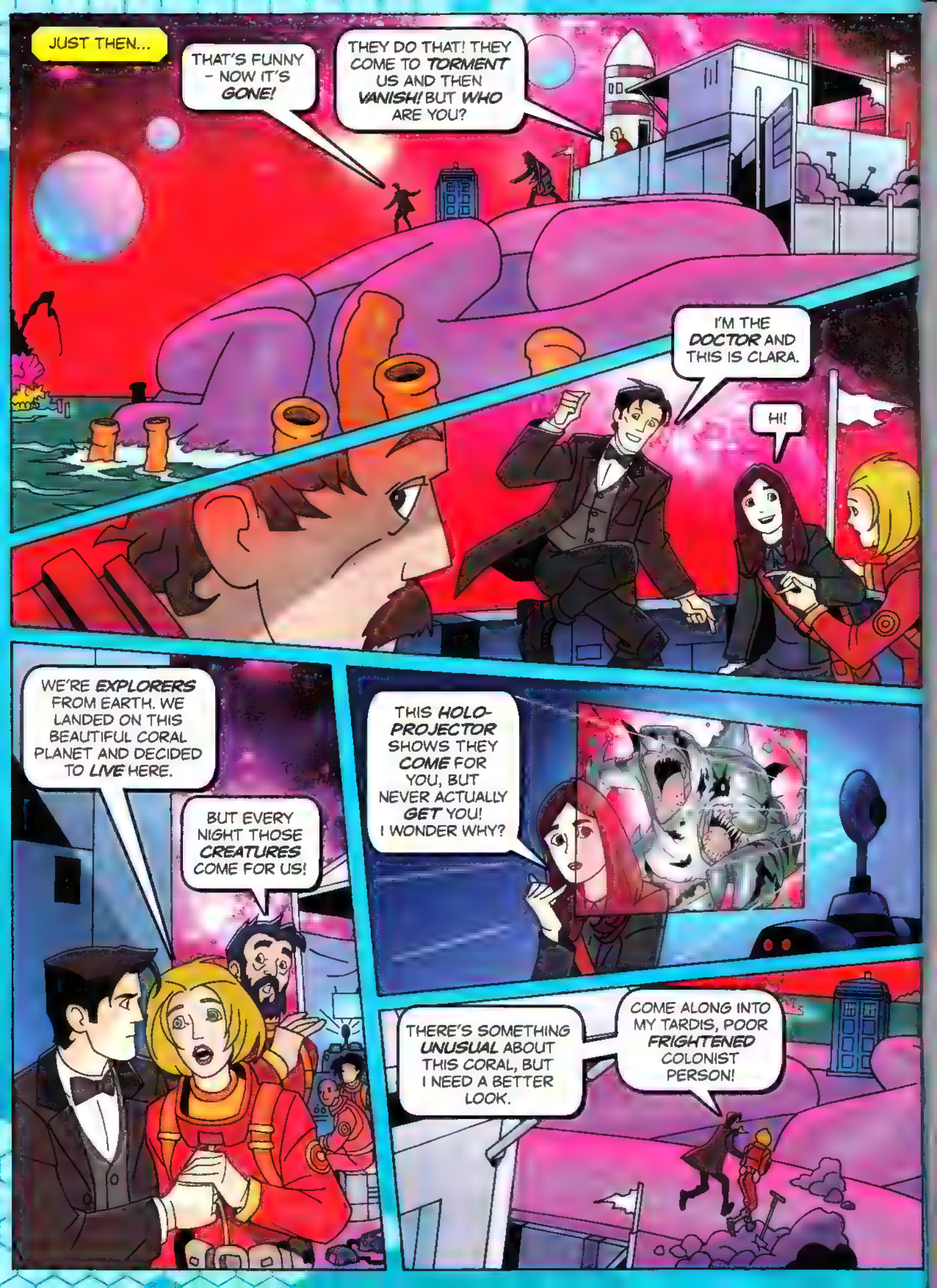
JUST THEN...
THAT'S FUNNY - NOW IT'S GONE!
THEY DO THAT! THEY COME TO TORMENT US AND THEN VANISH! BUT WHO ARE YOU?
I'M THE DOCTOR AND THIS IS CLARA.
HI!
WE'RE EXPLORERS FROM EARTH. WE LANDED ON THIS BEAUTIFUL CORAL PLANET AND DECIDED TO LIVE HERE.
BUT EVERY NIGHT THOSE CREATURES COME FOR US!
THIS HOLO-PROJECTOR SHOWS THEY COME FOR YOU, BUT NEVER ACTUALLY GET YOU! I WONDER WHY?
THERE'S SOMETHING UNUSUAL ABOUT THIS CORAL, BUT I NEED A BETTER LOOK.
COME ALONG INTO MY TARDIS, POOR FRIGHTENED COLONIST PERSON!

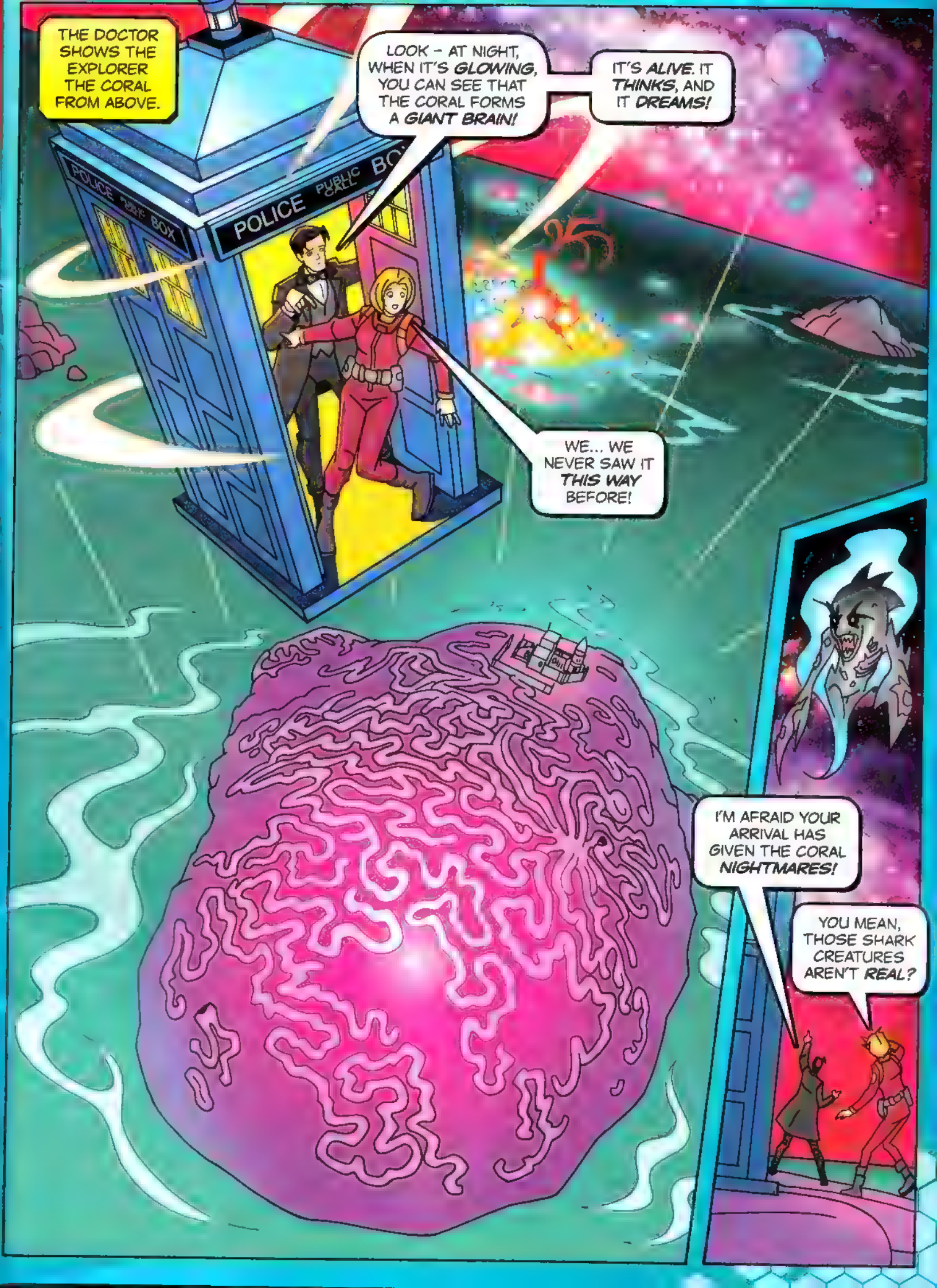
THE DOCTOR SHOWS THE EXPLORER THE CORAL FROM ABOVE.
LOOK – AT NIGHT, WHEN IT'S GLOWING, YOU CAN SEE THAT THE CORAL FORMS A GIANT BRAIN!
IT'S ALIVE. IT THINKS, AND IT DREAMS!
POLICE PUBLIC CALL BOX
WE... WE NEVER SAW IT THIS WAY BEFORE!
I'M AFRAID YOUR ARRIVAL HAS GIVEN THE CORAL NIGHTMARES!
YOU MEAN, THOSE SHARK CREATURES AREN'T REAL?

NO – JUST ANGRY ILLUSIONS! RATHER BRILLIANT ONES! ALL CREATED BY STRESSED-OUT CORAL!
AND I THINK I KNOW WHY!

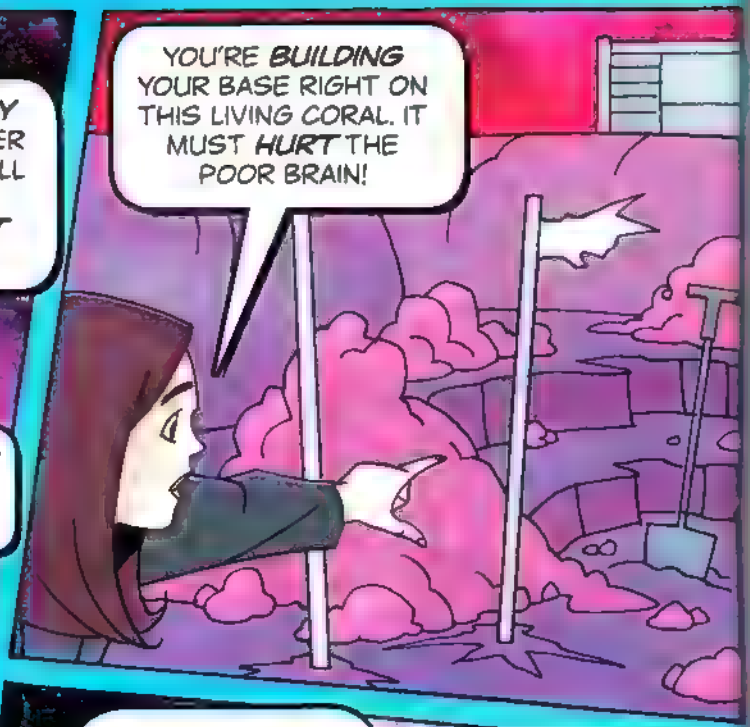
YOU'RE BUILDING YOUR BASE RIGHT ON THIS LIVING CORAL. IT MUST HURT THE POOR BRAIN!

WHY DON'T YOU MOVE TO THOSE BORING OLD ROCKY ISLANDS?
NOT QUITE SO PRETTY... BUT LESS ALIVE!

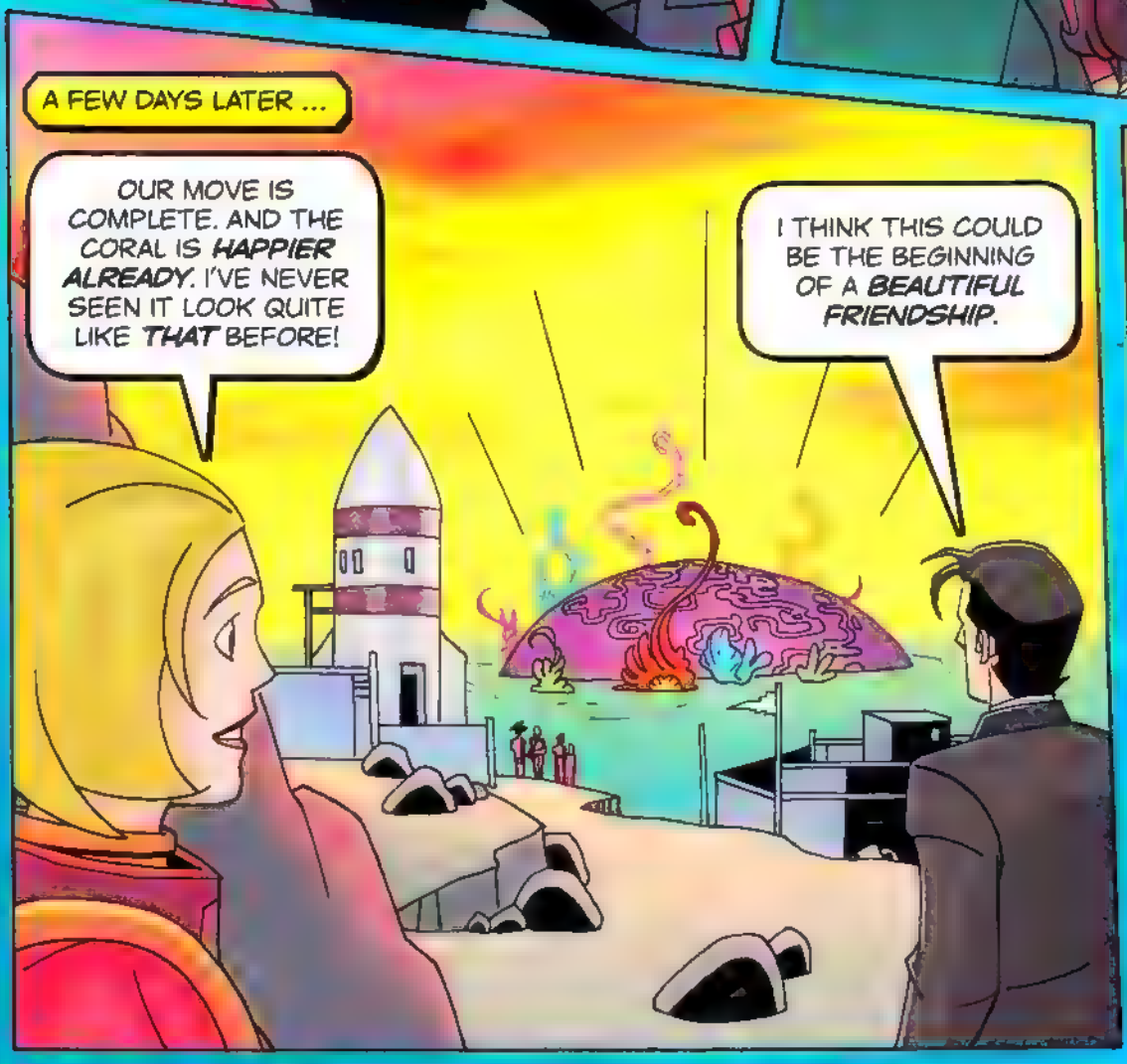
A FEW DAYS LATER ...
OUR MOVE IS COMPLETE. AND THE CORAL IS HAPPIER ALREADY. I'VE NEVER SEEN IT LOOK QUITE LIKE THAT BEFORE!
I THINK THIS COULD BE THE BEGINNING OF A BEAUTIFUL FRIENDSHIP.

HMM – NO MORE MONSTERS! I SUPPOSE THAT MEANS IT'S TIME FOR US TO GO!
CLARA, YOU'RE DEFINITELY GETTING THE HANG OF THIS!

MONSTER MAKEOVER!

FUN

CUT OUT THE ITEMS BELOW AND PUT THEM ON THE CYBERLEADER TO GIVE HIM A **FUNNY FACE!**

CREEPY CREATURES

Cybermen like to upgrade humans by turning them into cyborgs like them!

WHO Ha Ha!

THE WEIRDEST LAUGHS IN TIME AND SPACE!

CREATURE CRINGES!

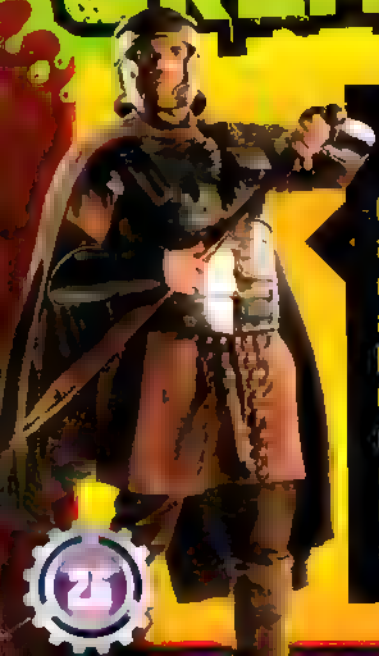

ROMAN AUTON

Even though I am just a plastic model, I was created to act and think and feel like a real Roman soldier. One day, I thought I felt a bit nippy, so I went to warm myself up by the camp fire. Big mistake! I melted my head off!

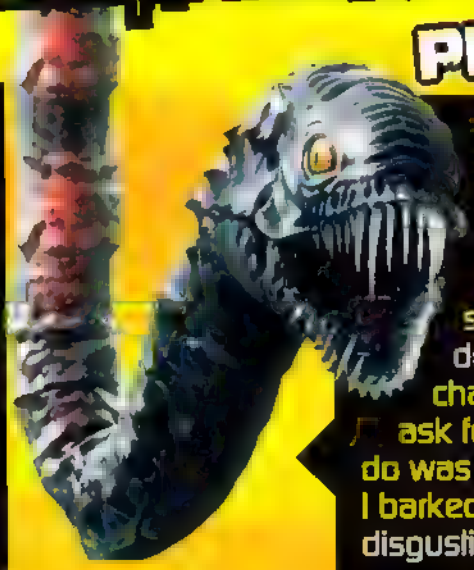

PRISONER ZERO

Being a shape-shifting multiform sounds fun, but once I took the shape of a smelly old dog and forgot how to change back. I tried to ask for help, but all I could do was bark. Everytime I barked they fed me a disgusting biscuit. Cringe!

THE DOCTOR'S GUIDE TO THE GALAXY!

THIS WEEK: PLOMP

Picture: Rex Features

MONSTER FUN!

EVERYONE HAD A BLAST AT DOCTOR WHO ADVENTURES' MONSTER DAY OUT!

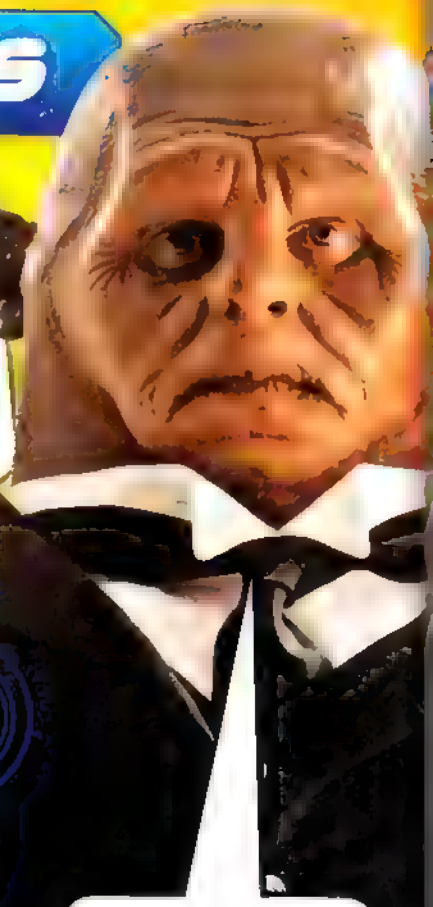

I HAVEN'T HAD SO MUCH FUN SINCE I WAS FIRST HATCHED FROM MY CLONE BATCH!

1 On 3 April, *Doctor Who Adventures* held A Monster Day Out at the Doctor Who Experience in Cardiff. There was a whole range of creature features for *Who* fans!

2 Tons of Tiny Time Lords joined us in painting scary alien eggs. Also, our cool comic artist, John Ross, showed off his skills by designing new monsters based on audience suggestions!

EGGSTERMINATE!

WORKING HARD ON EGG DESIGNS!

DRAWING COMICS!

STRAX AND HIS FAVE MAG!

3

Doctor Who Adventures fans got to attend a question and answer session with super Sontaran Commander Strax – and meet him afterwards!

STRAX RATHER ENJOYED POSING FOR HUMAN PHOTOS!

Commander Strax was on his best behaviour, and only threatened to obliterate everyone a couple of times!

CAN YOU WALK LIKE ME?

SCARECROW STYLE!

WALK LIKE THIS STRAW HORROR!

4

We also held Walk Like a Monster classes, with top choreographer Ailsa Berk. Everyone joined in!

STAFF

JOHN ROSS GETS CREATIVE!

TIMEY-WIMEY FACT:
Commander Strax is a big fan of laser monkeys and acid grenades. Ouch!

WHERE'S THE DOCTOR?

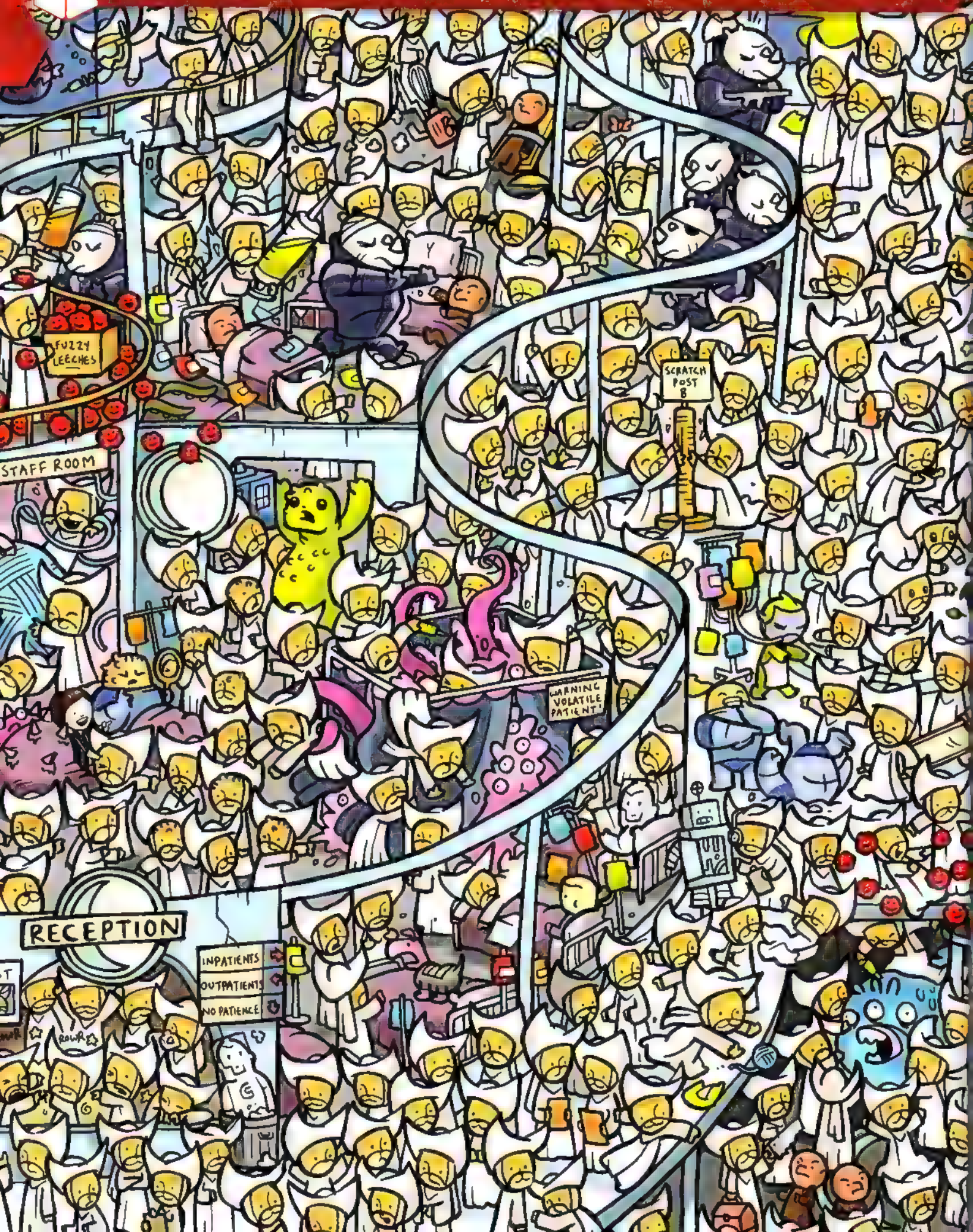

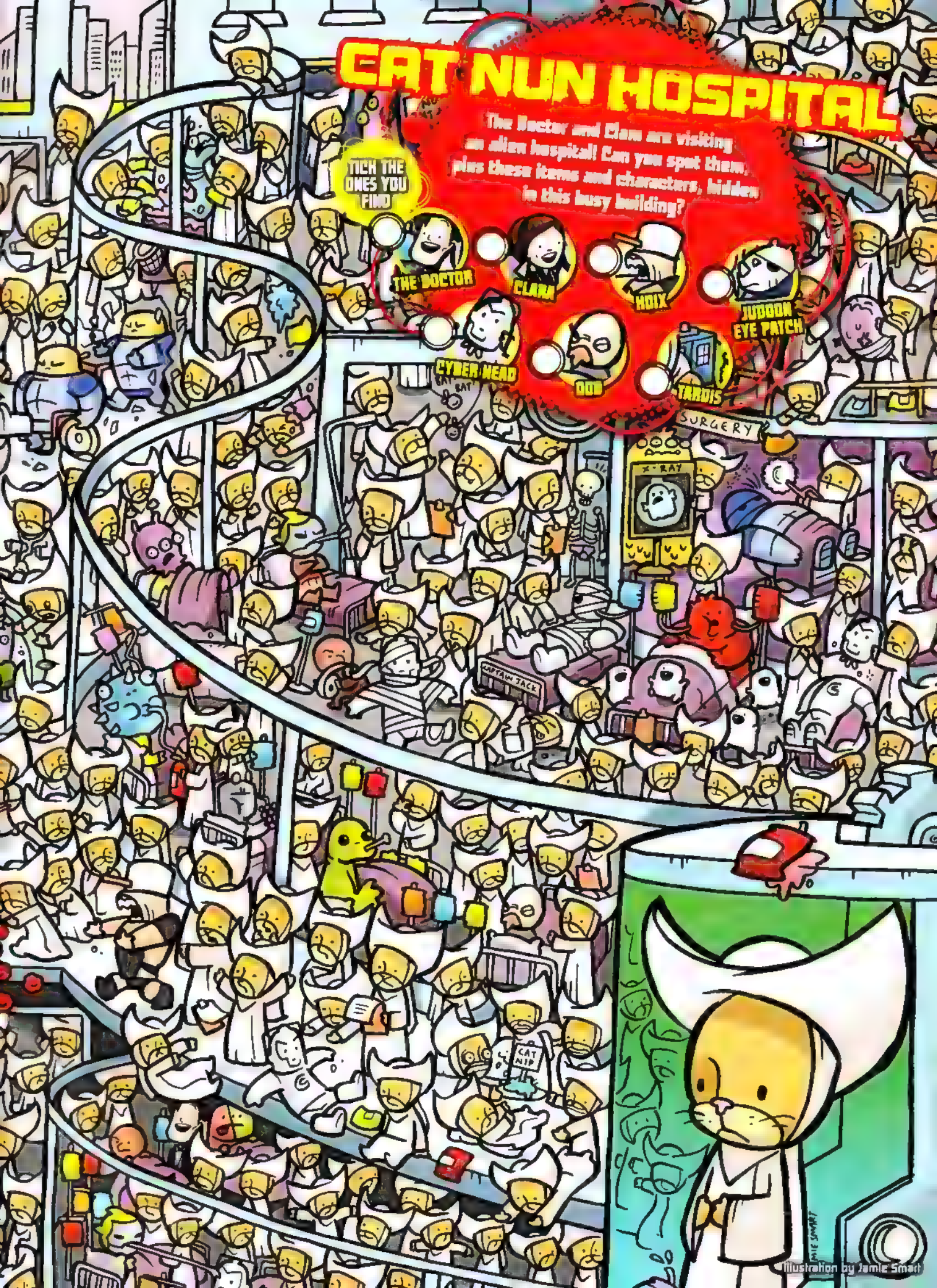
CAT NUN HOSPITAL
The Doctor and Clara are visiting an alien hospital! Can you spot them, plus these items and characters, hidden in this busy building?
TICK THE ONES YOU FIND
THE DOCTOR
CLARA
HOIX
JUDOON EYE PATCH
CYBER HEAD
OOD
TARDIS
SURGERY
X-RAY
CAPTAIN JACK
CAT NIP
Illustration by Jamie Smart

YOU WHO!

WE LOVE 'S FUNKY DALEK PIC!

SEND YOUR PICTURES AND DRAWINGS TO THE DOCTOR!

I APPROVE OF THISSSSSSSS!

'S ICE WARRIOR DRAWING IS TOTALLY COOL!

MICHAEL ANDERSON HAS A MEGA *WHO* COLLECTION!

TINY-WINY FACT

The Doctor has a garage in the TARDIS where he keeps his motorbike!

DOCTOR'S PICK
THE OLD GIRL WILL LOVE THIS!
ANDREW HAS DRAWN THE DOCTOR AND THE TARDIS!
POLICE BOX
THIS WEEK'S DOCTOR'S PICK WINS 15 PACKS OF ALIEN ATTAX CARDS AND A COLLECTOR'S TIN!
WWW.TOPPSDIRECT.COM
TINY TIME LORD!
JOSEPHINE HARRISON
AND MET STRAX AT OUR AWESOME MONSTER DAY OUT!
THIS OOD BY JUST LOVES TO SING! LA! LA! LA!
YOU HAVE HONOURED THE OOD, LEWIS.
Send us your pictures!
REMEMBER
TO INCLUDE YOUR NAME, AGE, ADDRESS AND EMAIL ADDRESS!

BBC
DOCTOR WHO
ADVENTURES
GRANDFATHER

BBC
DOCTOR WHO ADVENTURES

CONTACT US!
Write to: Doctor Who Adventures, Immediate Media Company London Limited, Vineyard House, 44 Brook Green, London W6 7BT
Email us at: hello@dwamag.com
Don't forget to include your name, age, address and daytime telephone number when you write to us. Always send everything in a sealed envelope.
Telephone enquiries: 020 7150 5175

THE TEAM AND THEIR FAVOURITE THING ABOUT WHO
Editor NATALIE BARNES
Seeing the past, present and future of Earth
Deputy Editor ANNABEL GIBSON
When Clara realised that it wasn't the Doctor holding her hand – creepy!
Production Editor LIZA MILLETT
I loved seeing the Ness!
Senior Art Editor NIKKI DAVIES
The creature chasing the Doctor through the woods – yikes!
Writer CRAIG DONAGHY
Scary monsters in love – awwww!
Designer PHIL WHITE
The spooky photos!

Group Managing Director ANDY MARSHALL
Editorial Director CORINNA SHAFFER
Group Art Director TERRY JESUITT
Group Production Editor CAROLYN COGGINS
Group Marketing Manager MARTIN STANEL
Marketing Executive NATASHA EDWE
Marketing Coordinator REBECCA BULL
Newstrade Marketing Manager FIONA CAMPBELL
Buying Manager PAUL TOWNS
Government Buyer CHARLENE BAINBRIDGE
Management Accountant RICHARD FIELD
Group Production Manager NOLI PICKERSGILL
Production Manager KATE BILLEY
Senior Production Controller EMMA PURSY
Group Advertising Manager DUNCAN CARR
020 7150 5095
Head of Licensing and Syndication JOANNA MARSHALL
Circulation Director CHRIS GARSBY
Finance Director KEVIN LANGFORD
Chairman STEPHEN ALEXANDER
Deputy Chairman PETER PHIPPEN
CEO TIM DUREAU

BBC Worldwide Magazines Unit: Nicholas Brett (Managing Director); James Hewes (Publishing Director); Jenny Potter (Editorial Director); Eva Abramik (Unit Coordinator) magazines.worldwide.bbc.com

Editorial Advisors:
HELEN BULLOCK (Head of Comic Production), CLAIRE GAUCI (Associate Head, Service School), DUNCAN KAVANAGH (Controller, CBBC), DR SUSAN KRAEMER, NEZ HARVEY (Executive Producer, BBC)
Contributors: MORAY LAING (Writing/Production), SAMANTHA BREEN (Design), LIZ PEEL (Pictures)
Thanks To: EDWARD ROSSELL, MATT NICHOLLS, GEORGE BRITTON, TOM SPILSBURY, PETER BARR, AND THE CAST AND CREW OF DOCTOR WHO

DOCTOR WHO ADVENTURES is published every week by Immediate Media Company London Limited under licence from BBC Worldwide. Repro graphics by Immediate Media Company London Limited. Printed by Polestar, Colchester.
© Immediate Media Company London Limited. Doctor Who logo © BBC 2009. All rights reserved.
Immediate Media Company London Limited is working to ensure that all of its paper is sourced from well-managed forests. This magazine is printed on Forest Stewardship Council (FSC)® certified paper.
This magazine can be recycled for use in newspapers and packaging. Please remove any gifts, samples or wrapping and dispose of it at your local collection point.
recycle
FSC www.fsc.org MIX Paper from responsible sources FSC® C021407

NEXT TIME

BUILD YOUR OWN SONIC

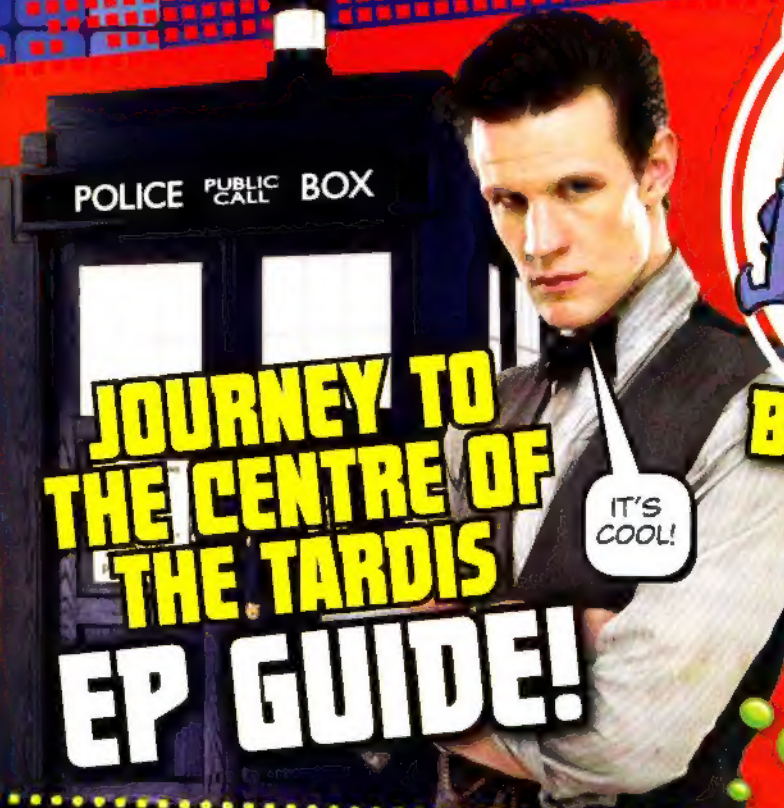

JOURNEY TO THE CENTRE OF THE TARDIS EP GUIDE!

ALIEN BABIES COMIC!

MINI QUIZ

WHAT WAS MERRY PARTICULARLY GOOD AT?

A DANCING
B SINGING
C SWIMMING

The answer is B

ON SALE THURSDAY 2 MAY

ADVERTISEMENT

LEGO

HERO FACTORY

BUILD A BIGGER HERO!

OVER 20cm TALL!

+

=

44001 FURNO XL

44000 PYROX

Download building instructions at LEGO.com/herofactory

LEGO and the LEGO logo are trademarks of the LEGO Group. © 2013 The LEGO Group. 1999-8309

GERONIMO
BBC
DOCTOR WHO
ADVENTURES
Doctor Who logo © 2012 and TM BBC. Licensed by BBC WW Ltd.